



MONTHLY MEMBERSHIP PROGRESS REPORT

District 25 E

Results as of: 3/31/2015

GMT: THOMAS MATNEY

LOCATION INDIANA

GMT CA 1

| Clubs | | | | | Members | | | | |
|-----------------------|---------------|-----------|---------------|---------------|-----------------------|-----------------|-------------------------------|-----------------|---------------|
| RESULTS FOR 2014-2015 | | | | | RESULTS FOR 2014-2015 | | | | |
| QUARTER | NEW CLUB GOAL | NEW CLUBS | DROPPED CLUBS | NET GAIN/LOSS | QUARTER | NEW MEMBER GOAL | CHARTER AND NEW MEMBERS ADDED | DROPPED MEMBERS | NET GAIN/LOSS |
| JULY/AUG/SEPT | 0 | 0 | 0 | 0 | JULY/AUG/SEPT | 15 | 25 | 41 | -16 |
| OCT/NOV/DEC | 1 | 0 | 0 | 0 | OCT/NOV/DEC | 10 | 24 | 49 | -25 |
| JAN/FEB/MAR | 0 | 0 | 1 | -1 | JAN/FEB/MAR | 5 | 32 | 52 | -20 |
| APR/MAY/JUNE | 0 | 0 | 0 | 0 | APR/MAY/JUNE | 20 | 0 | 0 | 0 |

GOALS AND ACTUAL NEW CLUBS CUMULATIVE



GOALS AND ACTUAL MEMBERS CUMULATIVE

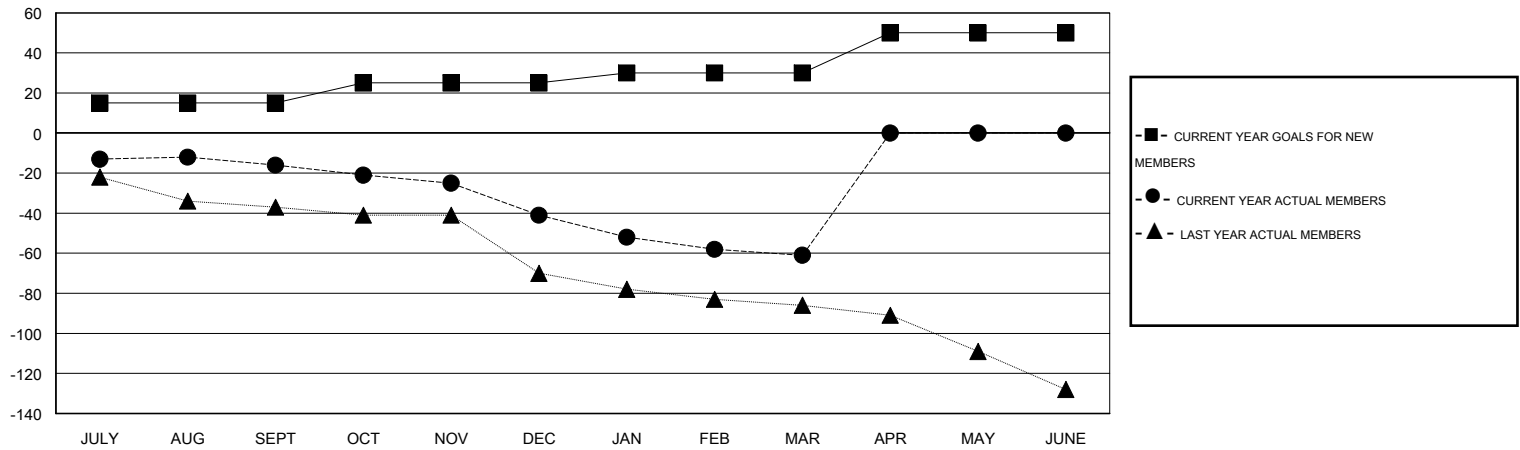

| | | | | | |
|------------------------|--|---|----------------|---------------------|-----|
| DROPPED CLUBS: 1 | 34 CLUBS OF 67 ADDED 1 OR MORE NEW MEMBERS | <u>GENDER DISTRIBUTION</u> | | | |
| <u>DROPPED MEMBERS</u> | | MALE | 1,073 (64.99%) | | |
| DECEASED | 16 | FEMALE | 578 (35.01%) | | |
| CLUB CANCELLED | 2 | CLICK HERE FOR HEALTH ASSESSMENT DATA | | | |
| OTHER | 124 | | | FAMILY UNIT MEMBERS | 580 |
| TOTAL | 142 | | | HEAD OF HOUSEHOLD | 281 |
| | | NON-HEAD OF HOUSEHOLD | 299 | | |